

# Arts, Crafts & Hobbies

Summer 2024



## NEW! Intro to the World of Model Railroading

Discover the basics of model railroading, types of scale and how to get started in this fascinating hobby.

Your conductor for this class comes from Spring Creek Model Trains.

**Keyword: Railroading**

Aug. 24	S	10 a.m.-Noon	\$39
Hebron, HNLC, 101	Zucker	AREA-8472-HNFA	

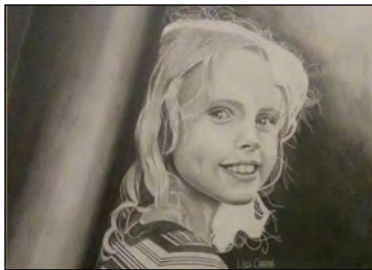

## Beginning Portrait Drawing

You will explore the basics of pencil portrait drawing. Award-winning portrait artist Lisa Strilkivsky will show you how to use the medium, practice the techniques and the tools you will need to make future pencil portraits. **Keyword: Drawing**

Aug. 28	W	6-9 p.m.	\$45
Hebron, HNLC, 101	Strilkivsky	AREA-7737-HNFA	

## NEW! Negative Painting: A Wonderful Introduction to Watercolor!

Use layers and washes to create depth using watercolors. It's fun and beginner friendly. Step-by-step instructions are presented in a hands-on, relaxed and fun environment.

There is a \$10 fee (check or cash) payable in class. You will keep brushes. **Keyword: Painting**

July 15	M	6:30-8:30 p.m.	\$29
Hebron, HNLC, 102	McMullen	AREA-7719-HNUA	

### Location Key

Hebron, HNLC.....Learning Center at Hebron, 610 Jefferson Ave.

For more information, contact **Wendy Friesen** at 402-323-5591 or wfriesen@southeast.edu

## BOB ROSS PAINTINGS

Award-winning artist Lisa Strilkivsky is a certified Bob Ross Instructor and is passionate about sharing her love of art with everyone! Join her class for a fun and enjoyable experience while creating something memorable. All supplies needed to complete your painting in class are provided.

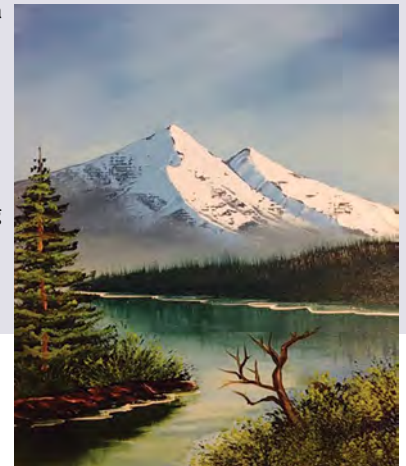

### Bob Ross: Mountain Pristine

This 9-inch by 12-inch beautiful and simple painting is easy, fun and quintessential Bob Ross style! **Keyword: Ross**

Aug. 14	W	5:30-7:30 p.m.	\$55
Hebron, HNLC, 101	Strilkivsky	AREA-7666-HNUA	



## NEW! Intro to Printmaking

Create a set of six hand-printed greeting cards using the single-color block print method. Design, carve and print your images to create unique and lovely greeting cards. You will have your block to take home and be able to print more.



A supply list will be sent one week prior to class.

**Keyword: Printmaking**

July 15	M	7-9 p.m.	\$39
LIVE Online, Zoom	Wolcott	AREA-2199-PLUA	

## Coffee Painting

Make beautiful artwork and handmade paper using coffee as the medium. Using this natural plant-based ink, create beautiful landscapes and abstract designs.



All supplies included. **Keyword: Painting**

Sept. 19	Th	7-9 p.m.	\$39
LIVE Online, Zoom	Wolcott	AREA-7716-TCFPA	



For your convenience, we are offering LIVE Online learning opportunities. These classes are delivered live via Zoom. They are not prerecorded videos. This allows you, the student, to participate from the comfort of your home.

**Want to take a class that is listed as "LIVE Online, Zoom" but don't have a way to view the class or are having connection issues?** Contact your Learning Center to see if other options are available.

## Abstract Painting

Learn a fun and creative process while working with oil and acrylic paints in an abstract form. You will use a variety of supplies and tools to create very interesting works of art with texture and movement.

You will finish several small paintings and create a few notecards using the skills and techniques taught in this class. All supplies are included. **Keyword: Painting**

Aug. 5 M 7-9 p.m. \$45  
LIVE Online, Zoom Wolcott AREA-7683-TCUPA



## Pictures Galore, Organizing & More!

We will offer you strategies for tackling the overwhelming task of creating a system to safely store and organize your precious memories. **Keyword: Pictures**

Aug. 28 W 5-6:30 p.m. \$19  
LIVE Online, Zoom Van Winkle  
Registration Deadline: Aug. 26 LLLX-0289-TCFCA



## Watercolor Painting: Florals

Enjoy the beauty of watercolor. Beginners are welcome. Let the season show itself in its many colors.

A supply list will be emailed one week prior to class.

**Keyword: Watercolor**

Sept. 5 Th 7-9 p.m. \$35  
LIVE Online, Zoom Wolcott AREA-7707-TCFPA



## Fabric Art Collage

Create a textile wall decor project for your home. You will collage with fabric using sewing and embroidery in a unique whimsical style. This is a great way to dig into that fabric stash you have been saving!

All supplies included. **Keyword: Fabric**

July 1 M 7-9 p.m. \$29  
LIVE Online, Zoom Wolcott AREA-2614-TCUPA



[ed2go.com/scce](http://ed2go.com/scce)

## BROWSE COURSES IN

**Accounting and Finance**  
**Business**  
**College Readiness**  
**Computer Applications**  
**Design and Composition**  
**Health Care and Medical**

**Language and Arts**  
**Law and Legal**  
**Personal Development**  
**Teaching and Education**  
**Technology**  
**Writing and Publishing**

For more information, contact **Wendy Friesen** at 402-323-5591 or [wfriesen@southeast.edu](mailto:wfriesen@southeast.edu)

Check out all classes offered at [southeast.edu/HebronLC](http://southeast.edu/HebronLC)  
Find us on Facebook at [facebook.com/SCCLearningCenteratHebron](https://facebook.com/SCCLearningCenteratHebron)

**Cancellation/Refund Policy:** You must call the Continuing Education office at 402-437-2700 or 800-828-0072 the day before the class begins to receive a 100% refund. If you call the day of the class or after it has started, no refund will be issued. If a class is cancelled or student drops (according to the refund policy), refunds will be issued to the student, unless a third party has been formally billed by SCC Business Office. **ADA Reasonable Accommodations:** SCC provides services and reasonable accommodations to allow persons with disabilities to participate in educational programs and other College activities. For information on requesting ADA reasonable accommodations, contact the SCC Area Access/Equity/Diversity Office.



## Registration Form - Non-Credit Course

Complete this form with payment information and send via mail to Southeast Community College, Continuing Education, 301 S. 68th St. Place, Lincoln, NE 68510 OR FAX TO 402-437-2703

The College requests, but does not require, a student provide their Social Security number during the admissions process. Visit [southeast.edu/collegecatalog](http://southeast.edu/collegecatalog) for additional information.

Today's Date

\_\_\_/\_\_\_/\_\_\_

\* Required

PLEASE PRINT

Social Security Number OR SCC Student ID Number		* Birth Date	Name: * Last		* First	Middle Initial
* Residence Mailing Address			* City	* State	* Zip	County #
* Email Address			* Cell Phone <input type="checkbox"/> Home		Business Phone	
I identify as: <input type="checkbox"/> Male <input type="checkbox"/> Female		<input type="checkbox"/> Nebraska Resident <input type="checkbox"/> Non-Resident	Ethnicity (select one): <input type="checkbox"/> Hispanic or Latino <input type="checkbox"/> Not Hispanic or Latino		Race (Select one or more): <input type="checkbox"/> White <input type="checkbox"/> Asian <input type="checkbox"/> Native Hawaiian/Other Pacific Islander <input type="checkbox"/> American Indian/Alaska Native <input type="checkbox"/> Black/African-American	

COURSE NUMBER	TITLE	START DATE	COST
-	-	-	\$
-	-	-	\$
-	-	-	\$
-	-	-	\$

### SIGNATURE

Check  Mastercard  AMEX  Discover  VISA V Code \_\_\_\_\_  
(Checks may be converted into an electronic fund transfer, resulting in funds being held or removed immediately.)

Name as it appears on card: \_\_\_\_\_ Exp. Date \_\_\_\_\_

CC # \_\_\_\_\_

For the protection of your personal credit card information, do not email this form to SCC. If faxing, only use the fax number listed or verify with SCC before using another SCC fax number.

Would you like a receipt mailed to you?  
 Yes  No

SCC Staff Tuition Waiver ( )

**TOTAL DUE**

FOR OFFICE USE ONLY

ID# \_\_\_\_\_  
DE \_\_\_\_\_

Submission of this form indicates that I understand: 1) that my registration is complete and that I am accountable for the tuition and fees and subject to a grade in the courses listed; 2) that should I officially drop, cancel, or withdraw, any refund in tuition will be determined by the date I submit my request to Continuing Education; 3) that failure to attend a course does not constitute an official drop/withdrawal; 4) the personal information contained herein is correct as shown; and 5) any changes in SSN, legal name, address, residency, etc. must follow the College procedures in the Student Handbook and College Catalog. SCC is an Equal-Opportunity co-educational college and does not discriminate based on race, color, religion, sex\*, age, marital status, national origin, ethnicity, veteran status, sexual orientation, disability, or other factors prohibited by law or College policy. [southeast.edu/diversity](http://southeast.edu/diversity) \*The U.S. Department of Education's Office for Civil Rights enforces Title IX's prohibition on discrimination on the basis of sex to also include discrimination based on gender identity.

# Register Online for SCC Continuing Education Classes

You must have an email account to register online.

1. Go to <http://bit.ly/RegisterCE>.
2. **Search for your class** by entering either a **key word** in the title or the **course number**. Click **Submit**. (Enter information in only one field for broader results.)  
Key Word Example: *Driver*  
Course Number Example: *TRAN-3398*
3. **Select the course** for which you wish to register. Click **Submit**.
4. Enter your **personal information, certify your identification** and click **Submit**.  
\* You must provide your Social Security Number.
5. *Optional*: Enter your **Additional Registration Information** and click **Submit**.
6. If you want to register for additional classes, select **Search for more classes** under "Choose one of the following." If you are finished selecting the class(es) for which you want to register, select **Register now (check out)**. Select your **Payment Type**. Click **Submit**.
7. Enter your **payment information**. Click **Submit**.

You will see your **class acknowledgement** with information about your **SCC Student ID Number, SCC User ID** and **password**. **Print** this page for your records.

In the future it will be easy to register by logging in using your SCC User ID and password and it will not be necessary to provide your Social Security number again.

If you have problems getting registered, please call 402-437-2700 or 800-828-0072 for assistance.



---

301 S. 68th St. Place, Lincoln, NE 68510  
402-437-2700 • 800-828-0072 • FAX 402-437-2703  
[southeast.edu/business-and-community/index.php](http://southeast.edu/business-and-community/index.php)

\* The College requires a student's Social Security number as a condition for enrollment. A student's Social Security number information constitutes an "educational record" under FERPA.